

ELEVATION
SCALE : 1:100

Planning Permit No. B/10785/85/92d
APPROVED
 SUBJECT TO THE CONDITIONS IN THIS OFFICE LETTER.
 No. 3/20/00/91 Date 3/9/92
 FOR MEMBER SECRETARY
 MADRAS METROPOLITAN
 DEVELOPMENT AUTHORITY
 MADRAS - 600 008.

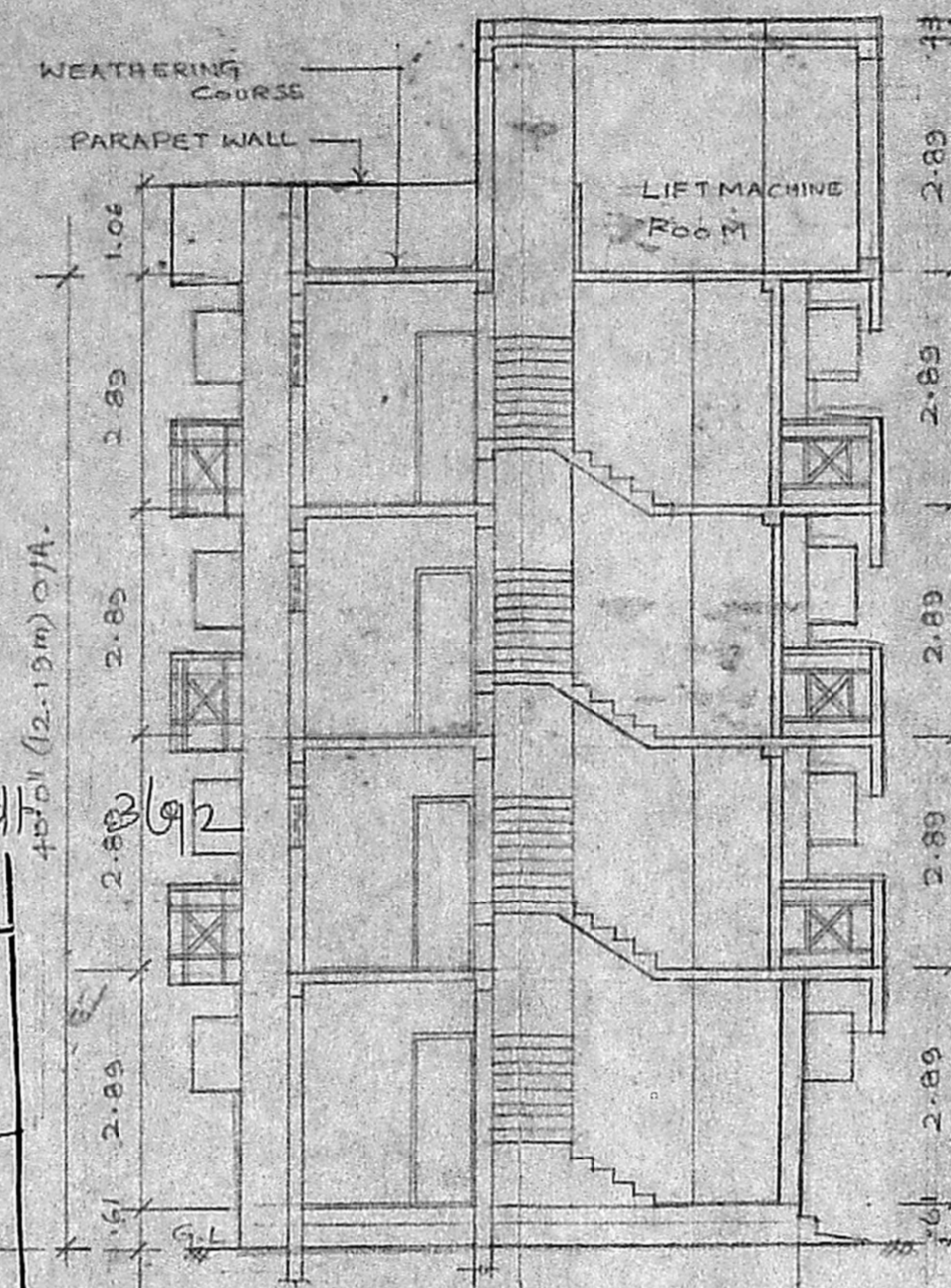

SECTION ON A A
SCALE : 1:100

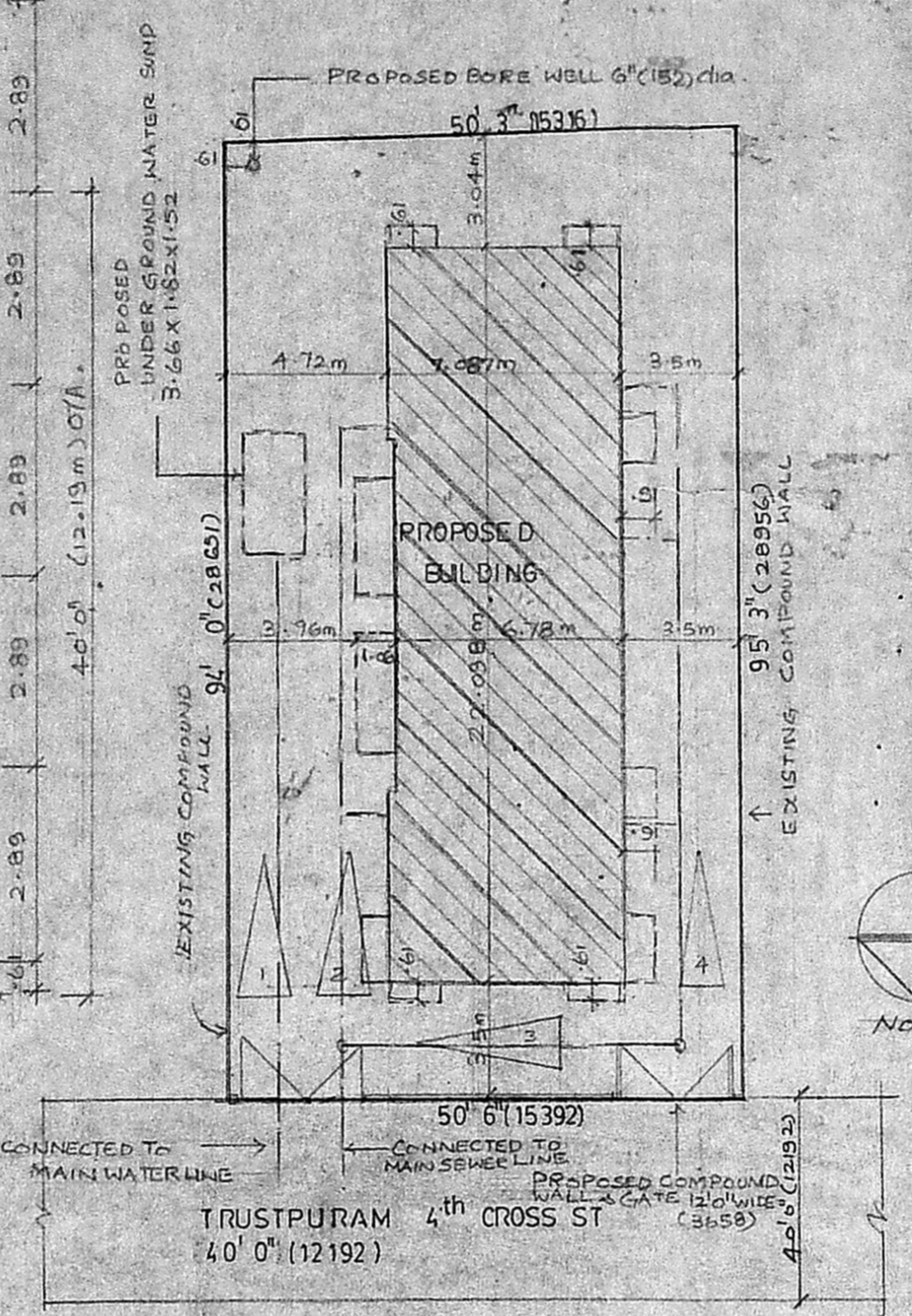

SITE PLAN
SCALE : 1:160 (1:1200)

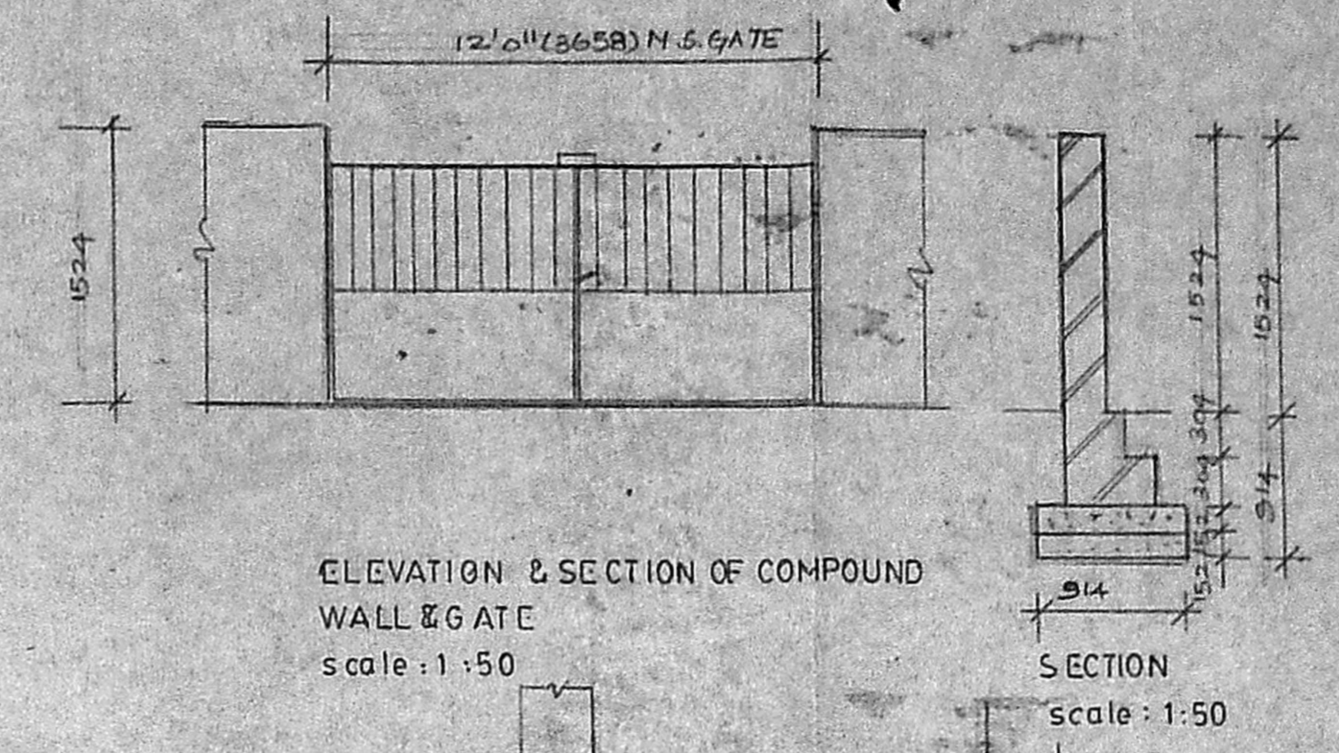

ELEVATION & SECTION OF COMPOUND WALL & GATE
SCALE : 1:50

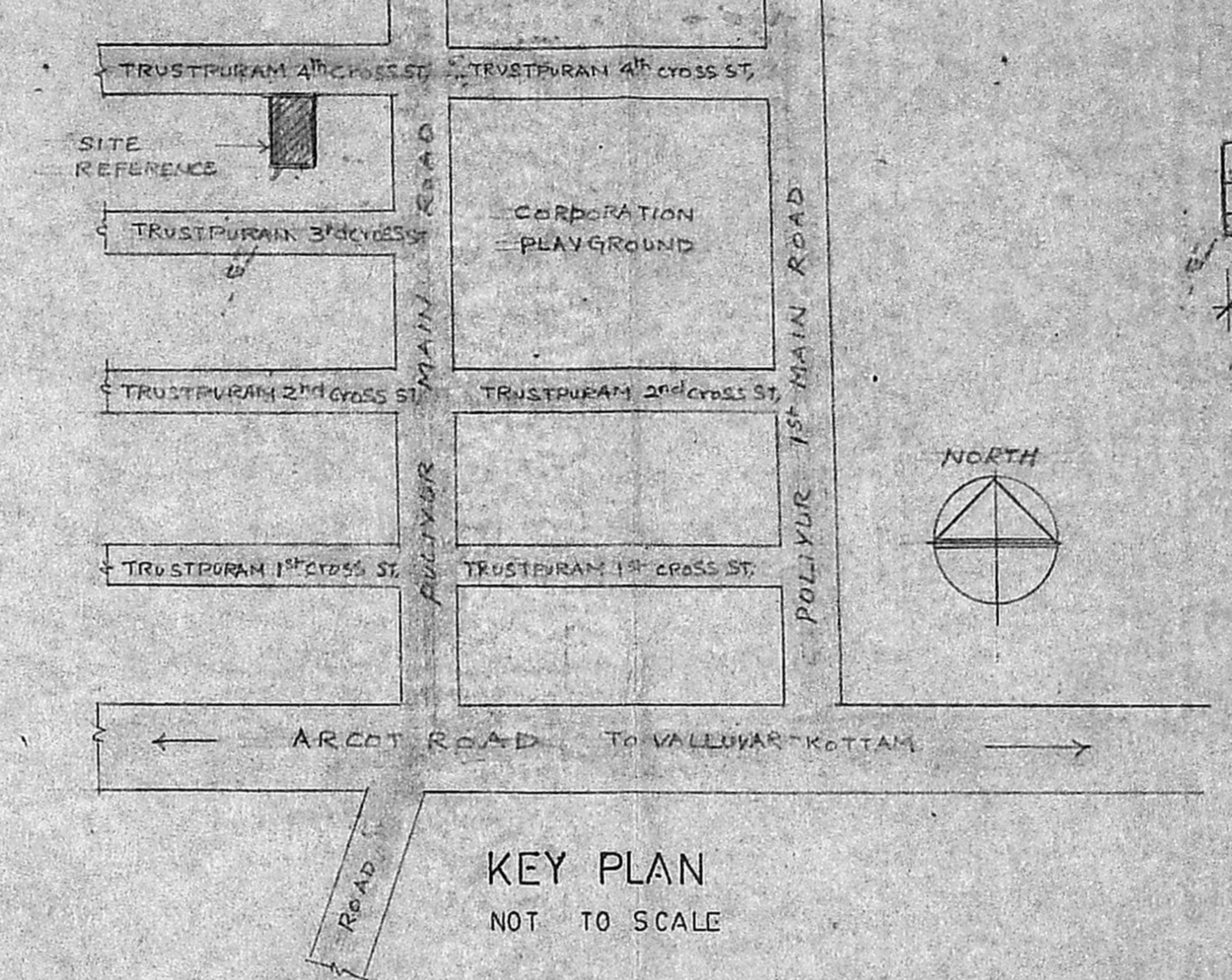

KEY PLAN
NOT TO SCALE

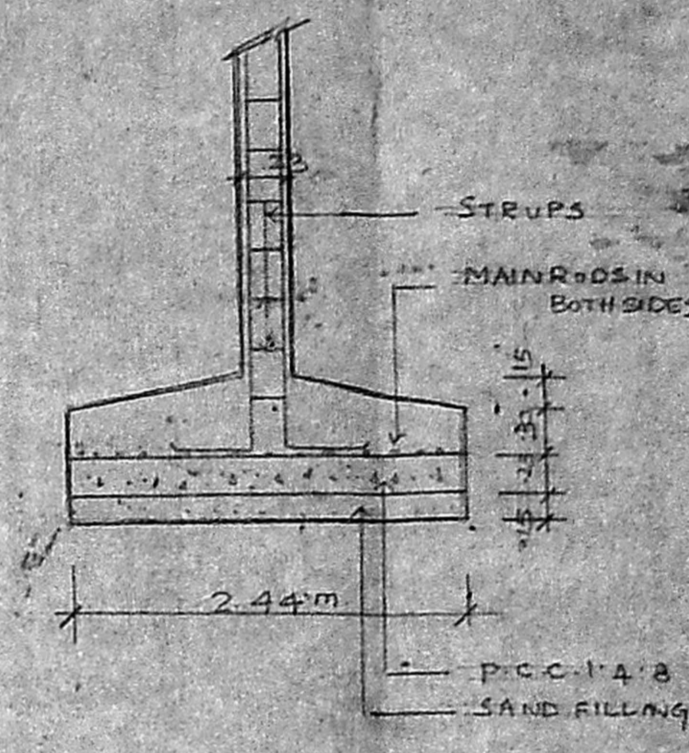

COLOUMN FOOTING DETAILS
SCALE : 1:50

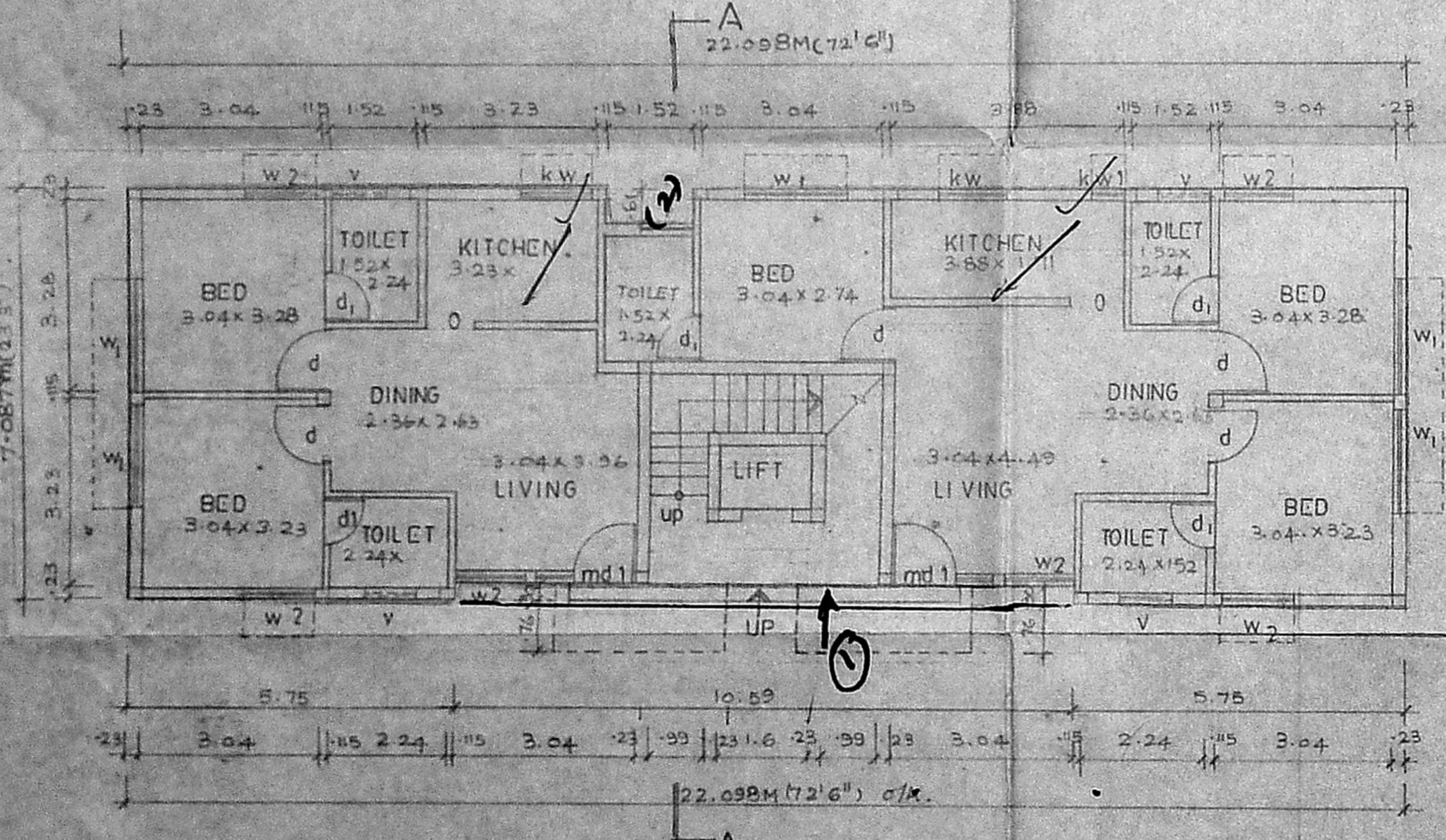

GROUND FLOOR PLAN
SCALE : 1:100

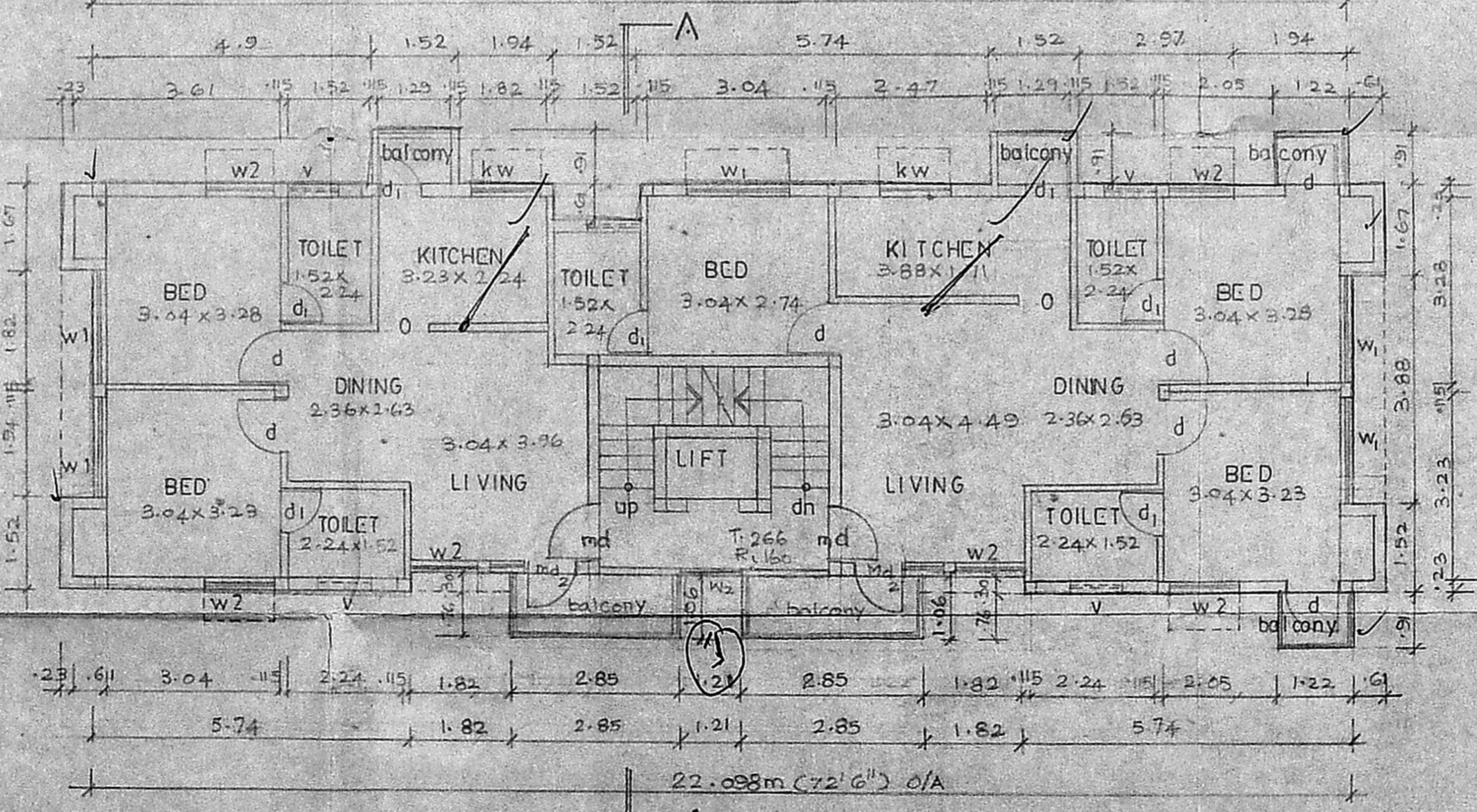

TYPICAL FLOOR PLAN (FIRST, SECOND & THIRD)
SCALE : 1:100

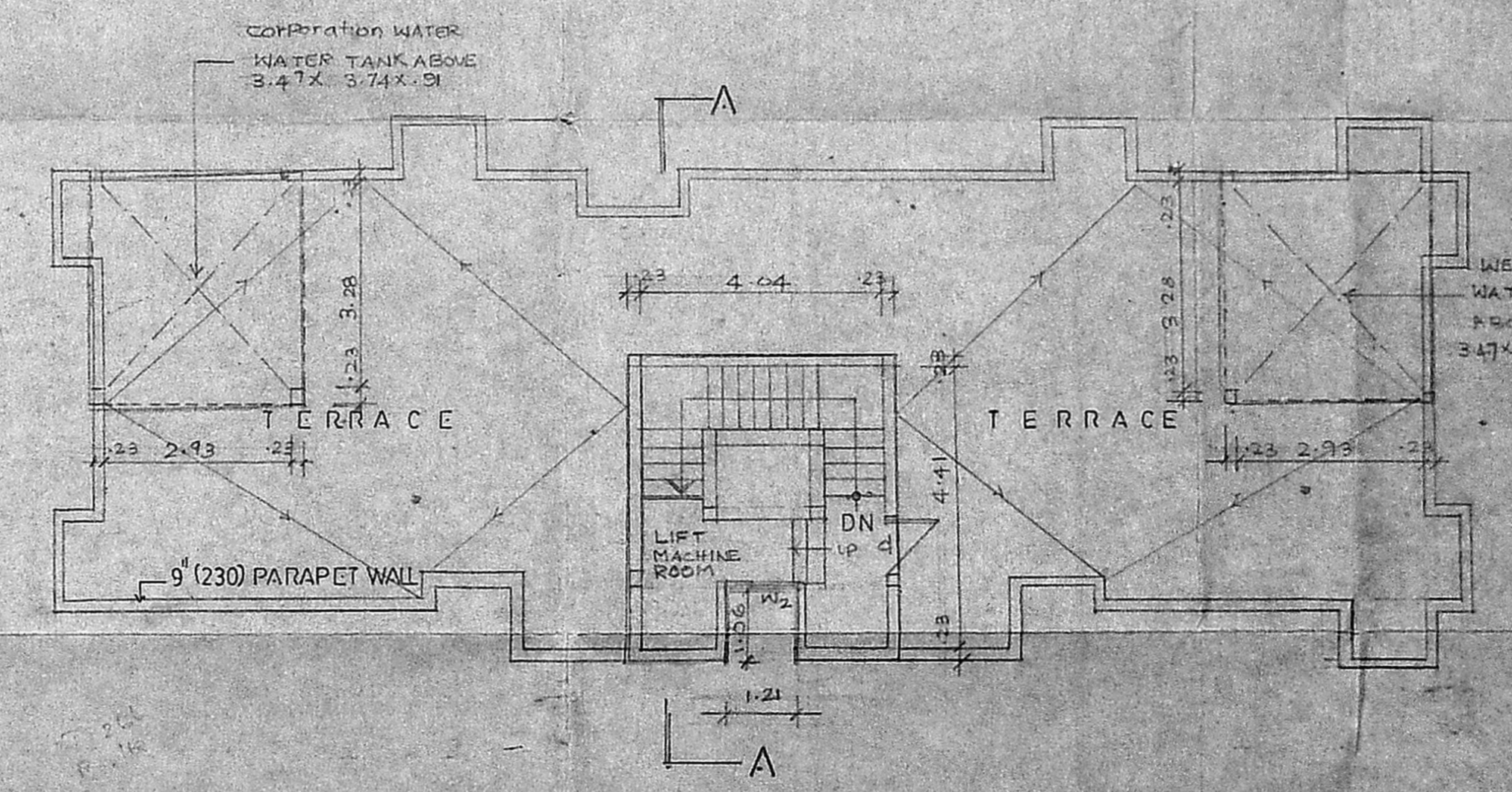

TERRACE FLOOR PLAN
SCALE : 1:100

SCHEDULE OF JOINERY			
TYPE	WIDTH	HEIGHT	DESCRIPTION
md	1.06	2.13	T.W. FLUSH DOOR COR WINDOW
d	0.91	2.13	T.W. FLUSH DOOR
d1	0.76	2.13	Do -
w1	1.82	1.37	T.W. GLAZED WINDOW
w2	1.21	1.37	Do -
kw	1.21	1.04	KITCHEN WINDOW
kw1	0.6	1.04	Do -
v	0.91	0.01	T.W. GLAZED VENTILATOR
md1	1.16	2.13	T.W. FLUSH DOOR COR WINDOW
md2	1.37	2.13	Do -

SPECIFICATION
 FOUNDATION: AS 200 12.5 COLUMN FOOTING FOUNDATION OVER A SANDS OF PLAIN SAND FILLING
 FLOORING: SUPER: PART I PART II
 STRUCTURE: FULL WORK IN CM 15 & PLASTERED WITH CM: 1:2:4
 R.C. WORKS: 2 @ 125mm BEAMS @ 125mm & SUNSHADES. AS PER MIX 1:2:4 WITH SUITABLE REINFORCEMENT
 WEATHERING COURSE: TILES ARE LAID SLOPE OVER A MIX OF BRICK JELLY LIME CONCRETE WITH GRUBOIL MIX.
 NOTE: SUMP & G.H.T. TO BE SCIENTIFICALLY CLOSED BORE WELL TO BE HERMETICALLY SEALED.

COLOUR CODE	REFERENCE
[Hatched Box]	PROPOSED WORK
[Solid Grey Box]	EXISTING ROAD
[Dashed Line]	BOUNDARY LINE
[Solid Line]	SEWER LINE
[Dotted Line]	WATER LINE

C. SELVARAJAN, G.D., ARCHT., LD., CIVIL
 REGISTERED ARCHITECT NO. 218
 Corporation of Madras
 1, Sarangapani Street
 MADRAS-600 017.

SIGNATURE OF ARCHITECT

SIGNATURE OF OWNER

Proposed flats at plot no.93, doorno.3,
 4th cross st, Trustpuram, kodambakkam,
 Madras-24.T.S No.6, Block no.24.
 (REVISED DRAWING)

FLOOR PLANS, ELEVATION, SECTION, KEY, SITE PLAN, DETAILS ETC.	SCALE	VARIED	DATE	DRAWN

ARCHITECTS:
SELVARAJAN & ASSOCIATES,
 1, SARANGAPANI ST MADRAS - 17